

Villa Cristoforo Approximate Floor Plan

255 sq mtrs equal 2745 sq ft (915 per floor or 26x36)

Architect was Valter Petrucci

via San Cristoforo 1

Walk to or Drive from Torreone thru Etruscan Gate
take both forks to right

Walk to the Fortress on path up to Santa Margarita and the fortress

Street Parking for 5 or 6 cars
Public Owned
There no parking permit req'd or time limit in Poggio

VIA ORTO DEL CERA

Walk to or drive to via Benedetti or Nazionale by way of
via Berretini past Chiesa San Francesco

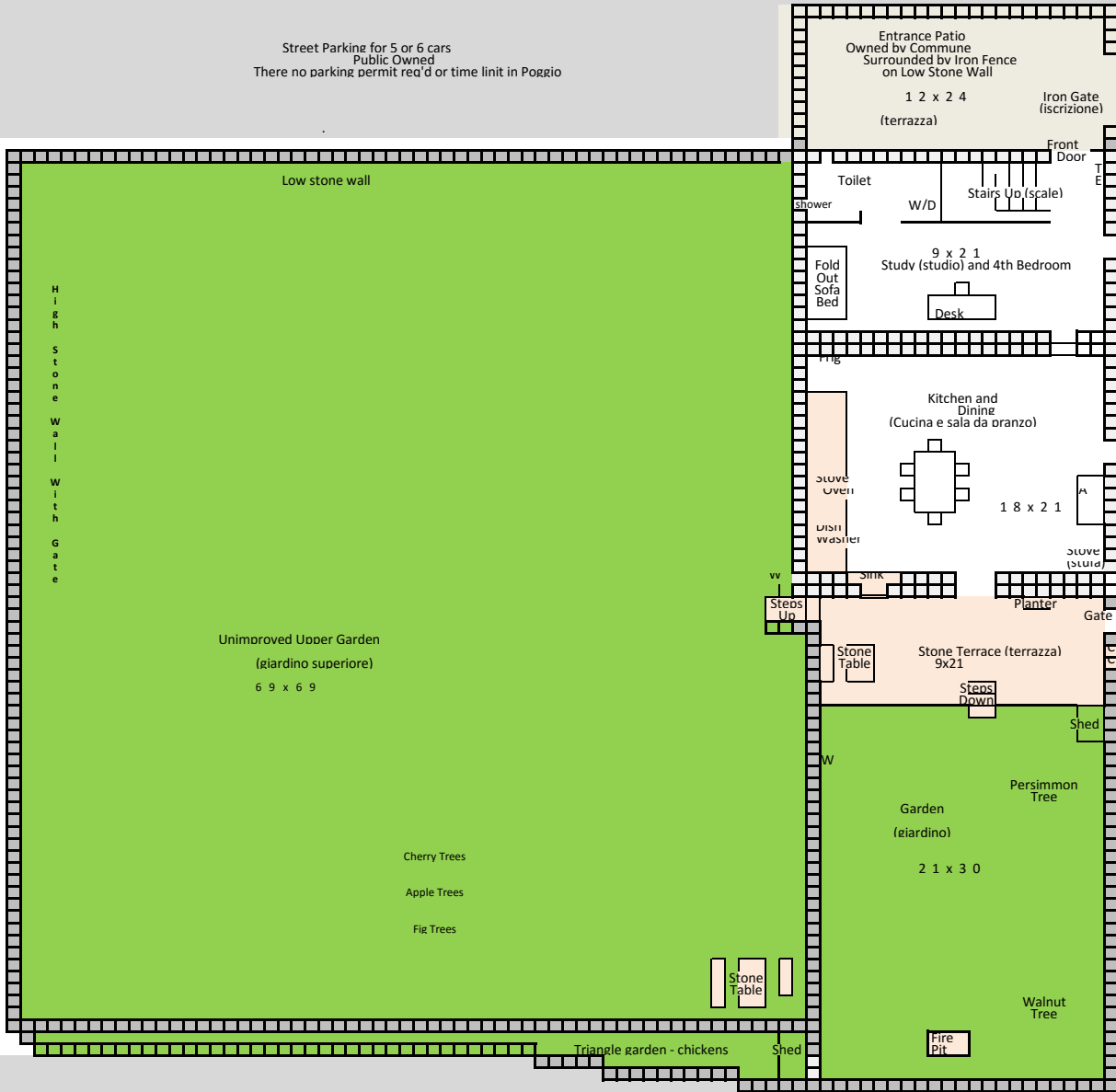

V I A
S A N
C R I S T O F O R O

Ground Floor (0)
(piano terra)

- A Armoire
- C Caldaia
- T Thermostat
- E Electrical
- W Water

Walk to via Dardano by way of via Del Salvatore and via Delle Fontenelle

VICOLA MARIA RINA PIETRAZZI

Drive from Torreone, take THREE forks to the right
go thru Etruscan Gate

Second Floor (1) (secondo piano)

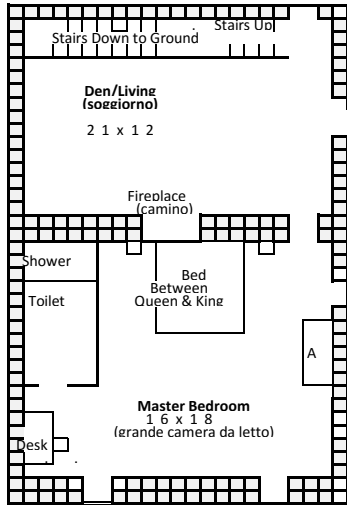

Third Floor (2) (terzo piano)

Front Guest Bedroom
(prima camera degli ospiti)
1 6 x 1 2

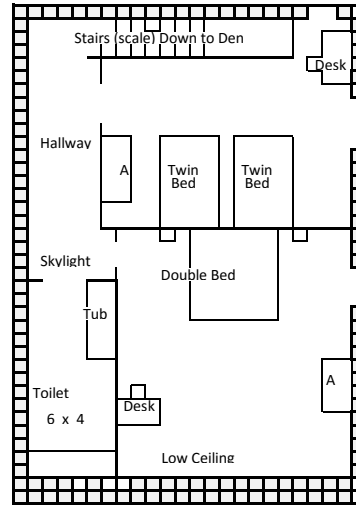

Second (Rear) Guest Bedroom
1 5 x ?
(secondo camera degli ospiti)

